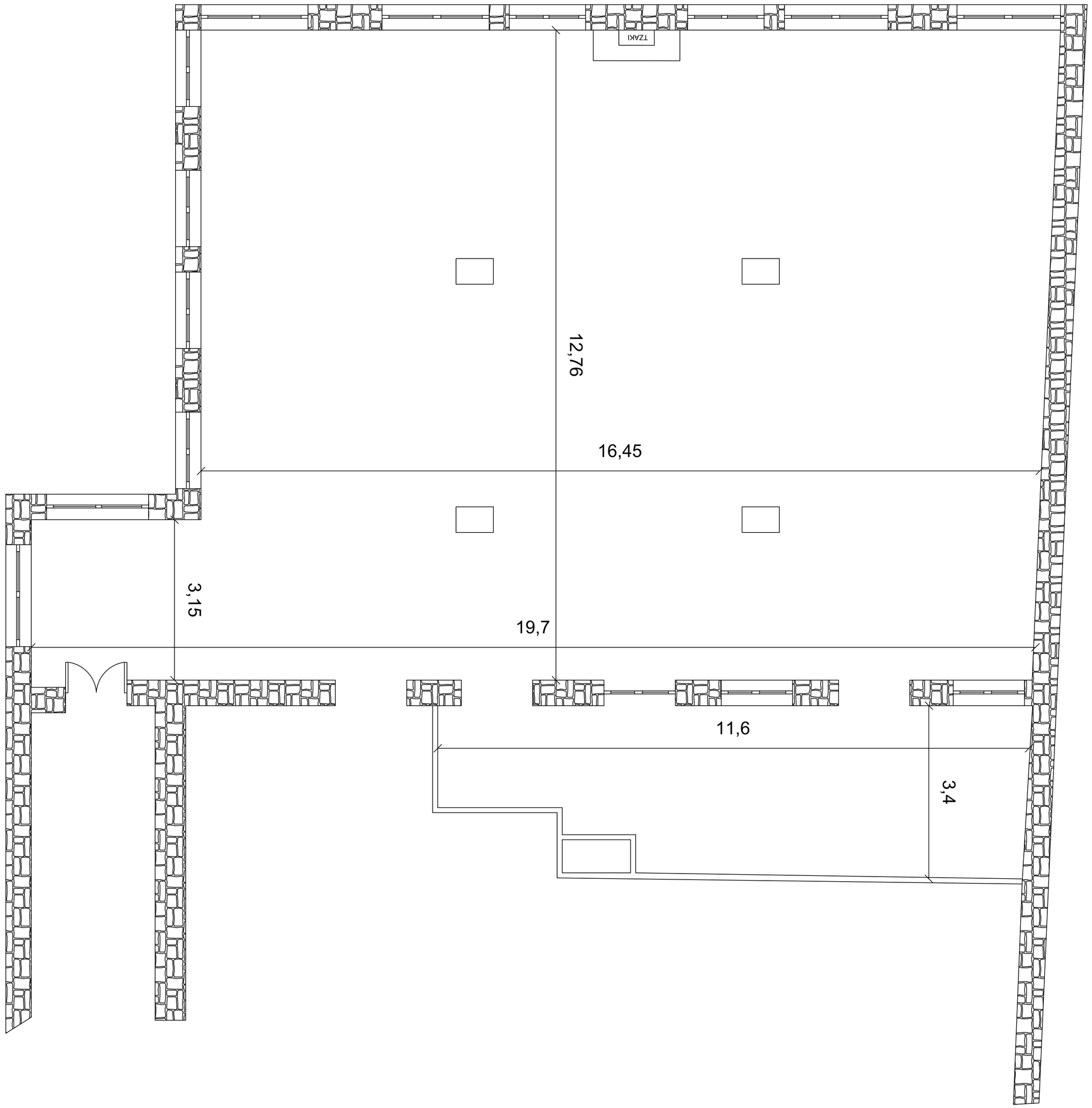
TZAKI
12,76
16,45
3,15
19,7
11,6
3,4